Barbara Walcher-Fulton
Genealogy Collection

Fulton

Barbara Welcher-Fulton
Genealogy Collection

Fulton

Ancestors of Jack Kenney FULTON-1

- Wilson FULTON-48 (b.1831 d.1893)
- James Wilson FULTON-16 (b.1857 d.1915)
- Mary Ann HOOD-49 (b.1833 d.1902)
- Howard FULTON-1634 (b.1883 d.1970)
- Charles Ludwig H. PETERS-68 (b.1818 d.1892)
- Margaret Minerva PETERS-17 (b.1861 d.1912)
- Thomas MCNEILL-86 (b.1797 d.1863)
- Ann Jane MCNEILL-69 (b.1824 d.1911)
- Catherine ALLEN-87
- Lyle Kenney FULTON-6 (b.1909 d.1995)
- Alexander KENNEY-108 (d.1867)
- John Lyle KENNEY-94 (b.1854 d.1912)
- John No. Two LYLE-146
- Margaret LYLE-109 (b.1826 d.1908)
- Hannah KILPATRICK-148
- Margaret Josephine KENNEY-11 (b.1883 d.1973)
- Michael HARMON-1601
- Abraham HARMON-133 (b.1804 d.1869)
- Catherine SEIGEL-1602 (d.1843)
- Philip HARMON-121
- John PILLARS Major-1603
- Anna PILLARS-134 (d.1888)
- Lucy Alice HARMON-95 (b.1862 d.1913)
- Elizabeth Ann GANT-122

Jack Kenney FULTON-1 (b.1933)

- Joseph TURNER-475 (d.1836)
- John Parks TURNER Capt.-470 (b.1821 d.1895)
- William PARKS-684 (d.1819)
- Suzannah H PARKS-476 (b.1780 d.1849)
- Catherine PAYNE-685 (b.1761)
- John Roger TURNER-149 (b.1859 d.1948)
- William PARKS-684 (d.1819) ** Printed on Page 1 **
- Reuben PARKS-687 (b.1786 d.1842)
- Catherine PAYNE-685 (b.1761) ** Printed on Page 1 **
- Rosa Jane PARKS-703 (b.1824 d.1874)
- Rodham Jr. LUNCEFORD-1233 (b.1761 d.1841)
- Nancy LUNCEFORD-695 (b.1789 d.1871)
- Clementine BALL-1234 (b.1766)
- Ruby Louise TURNER-7 (b.1912 d.1961)
- Patrick HICKEY-3307
- Mary Ann HICKEY-28 (b.1871 d.1967)
- Angelina MULLIS-4996

sp. Mary

Page 1

Descendants of Wilson FULTON-48

1. Wilson FULTON-48 (b.7 Sep 1831 d.1 Apr 1893)
sp: Mary Ann HOOD-49 (b.26 May 1833 m.31 Oct 1850 d.27 Jun 1902)
2. Rebecca FULTON-50 (b.15 May 1852 d.25 Feb 1915)
sp: E. R. RUSHING-61
2. Nancy FULTON-51 (b.22 Jan 1854)
2. James Wilson FULTON-16 (b.22 Jan 1857 d.31 Oct 1915)
sp: Margaret Minerva PETERS-17 (b.25 Dec 1861 m.1 Dec 1880 d.18 Jul 1912)
3. Howard FULTON-10 (b.25 Apr 1883 d.12 Dec 1970)
sp: Margaret Josephine KENNEY-11 (b.5 Jun 1883 m.8 Sep 1903 d.5 Jun 1973)
4. Harold Winston FULTON-12 (b.19 Jul 1904 d.28 Aug 1974)
sp: Vera LaBurn RICHARDSON-18 (b.10 Apr 1914 m.20 Jan 1934 d.24 Jul 1995)
5. Mona Marlene FULTON-19 (b.21 Sep 1935)
sp: Winifred HANEY-30
6. Holly HANEY-31
5. La Donna Kay FULTON-20 (b.8 Jun 1938)
4. Eugene Howard FULTON-13 (b.28 Apr 1906)
sp: Effie May PICKENS-21 (b.1 Apr 1913 m.17 Jun 1933)
5. Bobbie Jean FULTON-22
5. Linda Jean FULTON-23 (b.22 Aug 1940)
sp: Howard CROW-24 (b.1 Nov 1935 m.24 Sep 1955)
6. Kathie Jean CROW-25 (b.15 Nov 1956)
sp: Stephen SCHMIDT-27 (m.20 Nov 1978)
6. Rodney Howard CROW-26 (b.20 Aug 1959)
sp: Martha WIND-29 (m.9 Dec 1978)
4. Lyle Kenney FULTON-6 (b.9 Jul 1909 d.24 Feb 1995)
sp: Ruby Louise TURNER-7 (b.24 Jul 1912 m.25 Oct 1930 d.24 Apr 1961)
5. Jack Kenney FULTON-1 (b.28 Dec 1933)
sp: Barbara Jean WALCHER-2 (b.11 Aug 1935 m.5 Sep 1953)
6. Jean Ann FULTON-3 (b.7 Aug 1954)
sp: Paul Boyd CASTO-206 (b.1 Jan 1950 m.29 Nov 1974)
7. Christopher Shane CASTO-207 (b.30 Oct 1977)
7. Jeremy Wayne CASTO-208 (b.28 Sep 1979)
6. Nancy Lee FULTON-4 (b.12 Feb 1958)
6. Kenneth Wayne FULTON-5 (b.19 Feb 1960)
sp: Julie Ann FOX-205 (b.27 Jan 1965 m.10 Jun 1989)
7. Larissa Danielle FULTON-1220 (b.6 Jul 1994)
5. Edy Mac FULTON-9 (b.25 May 1939 d.4 Sep 1939)
5. Deanna Sue FULTON-8 (b.21 Oct 1940)
sp: Mary Elizabeth "Mickey" MURRAY-611 (b.10 May 1919 m.24 Aug 1961)
4. Lucille Minerva FULTON-14 (b.13 Jul 1912 d.29 Oct 1978)
sp: Roby Ola LINN-32 (b.29 May 1912 m.6 Aug 1931)
4. Margaret Ruth FULTON-15 (b.24 Mar 1918)
sp: Arthur Lee LAUDERDALE-33 (b.15 Aug 1916 m.25 Aug 1940)
5. Robbie Lee LAUDERDALE-34 (b.24 Apr 1944)

Descendants of Wilson FULTON-48

- sp: MCPHERSON-36 (b.4 Jan 1946 m.22 Oct 1965)
  - 6. Robbie Lee Jr. LAUDERDALE-35 (b.25 Apr 1967)
  - 6. Courtney Elaine LAUDERDALE-37 (b.18 Mar 1969)
- 3. Myrtle FULTON-39 (b.28 Oct 1885 d.5 Dec 1960)
  - sp: George MCCLELLAND-43
  - sp: J. R. MORRIS-44
- 3. Laura Bell FULTON-40 (b.12 Mar 1888 d.6 Jan 1966)
  - sp: Samuel P. MORRIS-45 (m.30 Jun 1913 d.26 Sep 1968)
    - 4. Grace MORRIS-1672
      - sp: EDWARDS-1673
- 3. Favorite Ray "Fay" FULTON-41 (b.29 Oct 1891 d.18 Dec 1966)
  - sp: Vera Darlene WILLIS-46
    - 4. Joe FULTON-1668
      - sp: Joyce -1669
        - 5. Joe FULTON Jr.-1670
- 3. Letty FULTON-42 (b.25 Aug 1894 d.29 Jul 1985)
  - sp: Merritt M. THOMAS-47 (m.8 Jan 1927)
    - 4. Letty Lea THOMAS-1666
      - sp: W. J. KERSTING-1667 (m.4 Apr 1953)
- 2. David FULTON-52 (b.10 Sep 1859 d.Jan 1928)
- 2. Joseph FULTON-53 (b.10 Jul 1860)
  - sp: UNKNOWN
    - 3. Maude FULTON-1671
- 2. Eliza FULTON-54 (b.9 Mar 1862)
  - sp: Marissa LANDGRAF-62
- 2. Lettie FULTON-55 (b.20 Nov 1863 d.2 Mar 1929)
  - sp: Robert J. SMILEY-63
- 2. Robert Gamble FULTON-56 (b.18 Sep 1865 d.20 May 1926)
  - sp: Annie MCKAY-64
    - 3. Harry FULTON-1640
    - 3. James Wilson II FULTON-1641
    - 3. Blanche FULTON-1642
      - sp: Oscar SWEDBURG-1644
    - 3. Ida FULTON-1643
      - sp: GRESSLEY-1645
  - sp: Nannie A. MCDOUGAL-1646 (m.11 Dec 1895)
- 2. Mary Ann FULTON-57 (b.20 May 1867 d.20 Jul 1915)
- 2. Charlie W. FULTON-58 (b.31 Jul 1871 d.20 Feb 1924)
  - sp: Lizzie -65
- 2. Martha FULTON-59 (b.11 Dec 1872 d.22 May 1874)
- 2. William W. FULTON-60 (b.3 Jul 1874)
  - sp: Nettie -67

Pedigree Chart

Chart no. 1

1 Jack Kenney FULTON
B: 28 Dec 1933
P: Blackwell,Kay,OK
M: 5 Sep 1953
P: Wichita,Sedgwick,KS
D:
P:

Barbara Jean WALCHER
(Spouse of no. 1)

2 Lyle Kenney FULTON
B: 9 Jul 1909
P: Marissa,St. Clair,IL
M: 25 Oct 1930
P: Blackwell,Kay,OK,USA
D: 24 Feb 1995
P: Oklahoma City,Oklahoma,OK

3 Ruby Louise TURNER
B: 24 Jul 1912
P: Blackwell,Kay,OK
D: 24 Apr 1961
P: Blackwell,Kay,OK

4 Howard FULTON
B: 25 Apr 1883
P: Swanwick,Perry,IL
M: 8 Sep 1903
P: Swanwick,Perry,IL,USA
D: 12 Dec 1970
P: Blackwell,Kay,OK

5 Margaret Josephine KENNEY
B: 5 Jun 1883
P: Swanwick,Perry,IL
D: 5 Jun 1973
P: Blackwell,Kay,OK

6 John Roger TURNER
B: 18 Feb 1859
P: Colesburgh,Henry,MO
M: 18 Feb 1891
P: ,Henry,MO
D: 22 Feb 1948
P: Blackwell,Kay,OK

7 Mary Ann HICKEY
B: 18 Oct 1871
P: Indianapolis,Tipton,IN
D: 3 Apr 1967
P: Blackwell,Kay,OK

8 James Wilson FULTON
B: 22 Jan 1857
P: Swanwick,Perry,IL
M: 1 Dec 1880
P: Swanwick,Perry,IL,USA
D: 31 Oct 1915
P: Aurora,Hamilton,NB

9 Margaret Minerva PETERS
B: 25 Dec 1861
P: Lost Prairie,,IL
D: 18 Jul 1912
P: St. Louis,,MO

10 John Lyle KENNEY
B: 21 Oct 1854
P: Sparta,Randolph,IL
M: 21 Oct 1880
P: Swanwick,Perry,IL
D: 9 Aug 1912
P: Marissa,St. Clair,IL

11 Lucy Alice HARMON
B: 2 Feb 1862
P: Chester,Randolph,IL
D: 25 Apr 1913
P: Denver,Denver,CO

12 John Parks TURNER Capt.
B: 18 Dec 1821
P: ,Bourbon,KY
M: 20 Nov 1844
P: ,Henry,MO
D: Aug 1895
P: Leesville,Henry,MO

13 Rosa Jane PARKS
B: 3 Mar 1824
P: ,Lincoln,KY
D: Nov 1874
P:

14 Patrick HICKEY
B:
P:
M:
P:
D:
P:

15 Angelina MULLIS
B:
P:
D:
P:

Prepared by
Barbara or Jack Fulton
2004 SE Osage
Bartlesville, OK 74003

Telephone number	Date prepared
(918) 336-5398	**21 Sep 1998**

Pedigree Chart

Chart no. 2

No. 1 on this chart is the same as No. 8 on chart no. 1 .

1 **James Wilson FULTON-16**
B: 22 Jan 1857
P: Swanwick,Perry,IL
M: 1 Dec 1880 -- 4
P: Swanwick,Perry,IL,USA
D: 31 Oct 1915
P: Aurora,Hamilton,NB

Margaret Minerva PETERS-17
(Spouse of no. 1)

2 Wilson FULTON-48
B: 7 Sep 1831
P: Belfast,,IR
M: 31 Oct 1850 -- 19
P: ,Randolph,IL
D: 1 Apr 1893
P:

3 Mary Ann HOOD-49
B: 26 May 1833
P: Belfast,,IR
D: 27 Jun 1902
P:

4
B:
P:
M:
P:
D:
P:

5
B:
P:
D:
P:

6
B:
P:
M:
P:
D:
P:

7
B:
P:
D:
P:

8
B:
P:
M:
P:
D:
P:

9
B:
P:
D:
P:

10
B:
P:
M:
P:
D:
P:

11
B:
P:
D:
P:

12
B:
P:
M:
P:
D:
P:

13
B:
P:
D:
P:

14
B:
P:
M:
P:
D:
P:

15
B:
P:
D:
P:

Your name and address

Barbara or Jack Fulton
2004 SE Osage
Bartlesville, OK 74003

Telephone number
(918) 336-5398

Date prepared
16 Feb 1998

Make your own numbered list or if your computer program numbers, let it do it (see next page).

NAME LIST

Ref. Code No.	Name	Birth Date	Death Date
1.	Jack Kenney Fulton		
2.	Lyle Kenney Fulton		
3.	Ruby Louise Turner		
4.	Howard Gordon Fulton		
5.	Margaret Josephine Kenney		
6.	John Roger Turner		
7.	Mary Ann Hickey		
8.	James Wilson Fulton		
9.	Margaret Minerva Peters		
10.	John Lyle Kenney		
11.	Lucy Alice Harmon		
12.	John Parks Turner		
13.	Rosa Jane Parks		
14.	Patrick Hickey		
15.	Angelina Mullis		
16.			
17.			
18.			
19.			
20.			
21.			
22.			
23.			
24.			
25.			
26.			
27.			
28.			
29.			
30.			
31.			
32.			
33.			
34.			
35.			

NAME LIST

Rat Code No.	Name	Birth Date	Death Date
1			
2			
3			
4			
5			
6			
7			
8			
9			
10			
11			
12			
13			
14			
15			
16			
17			
18			
19			
20			
21			
22			
23			
24			
25			
26			
27			
28			
29			
30			
31			
32			
33			
34			
35			

Ref. Identification number

End-of-Line Report for Jack Kenney FULTON-1

RIN	Name	Born /Chr	Died /Bur		MRIN	Spouse or Child
87	ALLEN, Catherine			S	32	Thomas MCNEILL-86
1234	BALL, Clementine	1766		S	384	Rodham J LUNCEFORD-1233
48	FULTON, Wilson	7 Sep 1831	1 Apr 1893	S	19	Mary Ann HOOD-49
122	GANT, Elizabeth Ann			S	45	Philip HARMON-121
1601	HARMON, Michael			S	527	Catherine SEIGEL-1602
3307	HICKEY, Patrick			S	1881	Angelina MULLIS-4996
49	HOOD, Mary Ann	26 May 1833	27 Jun 1902	S	19	Wilson FULTON-48
108	KENNEY, Alexander		1867	S	42	Margaret LYLE-109
148	KILPATRICK, Hannah			S	50	John No. Two LYLE-146
1233	LUNCEFORD, Rodham Jr.	1761/1762	1841	S	384	Clementine BALL-1234
146	LYLE, John No. Two			S	50	Hannah KILPATRICK-148
86	MCNEILL, Thomas	1797	2 Jul 1863	S	32	Catherine ALLEN-87
4996	MULLIS, Angelina			S	1881	Patrick HICKEY-3307
684	PARKS, William		Abt 1819	S	189	Catherine PAYNE-685
685	PAYNE, Catherine	24 May 1761		S	189	William PARKS-684
68	PETERS, Charles Ludwig H.	13 May 1818	5 Dec 1892	S	26	Ann Jane MCNEILL-69
1603	PILLARS, John Major			C	528	Anna PILLARS-134
1602	SEIGEL, Catherine		1843	S	527	Michael HARMON-1601
475	TURNER, Joseph		7 Jul 1836	S	137	Suzannah H PARKS-476

Family Group Record- 19

Husband **Wilson FULTON-48**

Born	7 Sep 1831	Place	Belfast, , IR
Chris'd		Place	
Died	1 Apr 1893	Place	
Buried		Place	Swanwick, Perry, IL
Married	31 Oct 1850	Place	, Randolph, IL

Husband's father — Husband's mother

Wife **Mary Ann HOOD-49**

Born	26 May 1833	Place	Belfast, , IR
Chris'd		Place	
Died	27 Jun 1902	Place	
Buried		Place	Swanwick, Perry, IL

Wife's father — Wife's mother

Children List each child in order of birth.

1 F **Rebecca FULTON-50**

Born	15 May 1852	Place	Swanwick, Perry, IL
Chris'd		Place	
Died	25 Feb 1915	Place	
Buried		Place	
Spouse	E. R. RUSHING-61		MRIN: 20
Married		Place	

2 F **Nancy FULTON-51**

Born	22 Jan 1854	Place	Swanwick, Perry, IL
Chris'd		Place	
Died		Place	
Buried		Place	
Spouse			
Married		Place	

3 M **James Wilson FULTON-16**

Born	22 Jan 1857	Place	Swanwick, Perry, IL
Chris'd		Place	
Died	31 Oct 1915	Place	Aurora, Hamilton, NB
Buried	1915	Place	Swanwick, Perry, IL
Spouse	Margaret Minerva PETERS-17		MRIN: 4
Married	1 Dec 1880	Place	Swanwick, Perry, IL, USA

4 M **David FULTON-52**

Born	10 Sep 1859	Place	Swanwick, Perry, IL
Chris'd		Place	
Died	27 Jan 1928	Place	
Buried	16 Jan 1928	Place	Bethel Cem., Swanwick, IL
Spouse			
Married		Place	

5 M **Joseph FULTON-53**

Born	10 Jul 1860	Place	Swanwick, Perry, IL
Chris'd		Place	
Died		Place	
Buried		Place	
Spouse			MRIN: 1090
Married		Place	

6 M **Eliza FULTON-54**

Born	9 Mar 1862	Place	Swanwick, Perry, IL
Chris'd		Place	
Died		Place	
Buried		Place	
Spouse	Marissa LANDGRAF-62		MRIN: 21
Married		Place	

7 F **Lettie FULTON-55**

Born	20 Nov 1863	Place	Swanwick, Perry, IL
Chris'd		Place	
Died	2 Mar 1929	Place	
Buried		Place	
Spouse	Robert J. SMILEY-63		MRIN: 22
Married		Place	Pickneyville, Perry, IL

Prepared by	Barbara or Jack Fulton	Address	2004 SE Osage
Phone	(918) 336-5398		Bartlesville, OK 74003
Date prepared	21 Sep 1998		

Family Group Record- 19

Husband **Wilson FULTON-48**

Wife **Mary Ann HOOD-49**

Children List each child in order of birth.

8 M **Robert Gamble FULTON-56**

Born	18 Sep 1865	Place	Swanwick, Perry, IL
Chris'd		Place	
Died	20 May 1926	Place	Aurora, NB
Buried	23 May 1926	Place	Aurora Cemetery, Aurora, NB
Spouse	Annie MCKAY-64		MRIN: 23
Married		Place	

9 F **Mary Ann FULTON-57**

Born	20 May 1867	Place	Swanwick, Perry, IL
Chris'd		Place	
Died	20 Jul 1915	Place	
Buried		Place	
Spouse			
Married		Place	

10 M **Charlie W. FULTON-58**

Born	31 Jul 1871	Place	Swanwick, Perry, IL
Chris'd		Place	
Died	20 Feb 1924	Place	
Buried		Place	
Spouse	Lizzie -65		MRIN: 24
Married		Place	

11 F **Martha FULTON-59**

Born	11 Dec 1872	Place	Swanwick, Perry, IL
Chris'd		Place	
Died	22 May 1874	Place	Swanwick, Perry, IL
Buried		Place	Swanwick, Perry, IL
Spouse			
Married		Place	

12 M **William W. FULTON-60**

Born	3 Jul 1874	Place	Swanwick, Perry, IL
Chris'd		Place	
Died		Place	
Buried		Place	
Spouse	Nettie -67		MRIN: 25
Married		Place	

Family Group Record- 4

Husband **James Wilson FULTON-16**

Born	22 Jan 1857	Place	Swanwick, Perry, IL
Chris'd		Place	
Died	31 Oct 1915	Place	Aurora, Hamilton, NB
Buried	1915	Place	Swanwick, Perry, IL
Married	1 Dec 1880	Place	Swanwick, Perry, IL, USA

Husband's father: Wilson FULTON-48 — Husband's mother: Mary Ann HOOD-49 — MRIN: 19

Wife **Margaret Minerva PETERS-17**

Born	25 Dec 1861	Place	Lost Prairie, , IL
Chris'd		Place	
Died	18 Jul 1912	Place	St. Louis, , MO
Buried		Place	Swanwick, Perry, IL

Wife's father: Charles Ludwig H. PETERS-68 — Wife's mother: Ann Jane MCNEILL-69 — MRIN: 26

Children List each child in order of birth.

1 F **Myrtle FULTON-39**

Born	28 Oct 1885	Place	Swanwick, Perry, IL
Chris'd		Place	
Died	5 Dec 1960	Place	St. Louis, , MO
Buried	19 Dec 1960	Place	Swanwick, Perry, IL
Spouse	George MCCLLELLAN-43		MRIN: 14
Married	(div)	Place	

2 F **Laura Bell FULTON-40**

Born	12 Mar 1888	Place	Swanwick, Perry, IL
Chris'd		Place	
Died	6 Jan 1966	Place	Ontario, San Bernardino, CA
Buried		Place	
Spouse	Samuel P. MORRIS-45		MRIN: 16
Married	30 Jun 1913	Place	E. ST. LOUIS, , MO

3 M **Favorite Ray "Fay" FULTON-41**

Born	29 Oct 1891	Place	Swanwick, Perry, IL
Chris'd		Place	
Died	18 Dec 1966	Place	
Buried	21 Dec 1966	Place	
Spouse	Vera Darlene WILLIS-46		MRIN: 17
Married		Place	

4 F **Letty FULTON-42**

Born	15 Aug 1894	Place	Swanwick, Perry, IL
Chris'd		Place	
Died	29 Jul 1985	Place	
Buried	1 Aug 1985	Place	Joplin, , MO
Spouse	Merritt M. THOMAS-47		MRIN: 18
Married	8 Jan 1927	Place	

5 M **Howard FULTON-1634**

Born	25 Apr 1883	Place	Swanwick, Perry, IL
Chris'd		Place	
Died	12 Dec 1970	Place	Blackwell, Kay, OK
Buried	15 Dec 1970	Place	Blackwell, Kay, OK, IOOF Cem
Spouse	Margaret Josephine KENNEY-11		MRIN: 3
Married	8 Sep 1903	Place	Swanwick, Perry, IL, USA

Prepared by	Barbara or Jack Fulton	Address	2004 SE Osage
Phone	(918) 336-5398		Bartlesville, OK 74003
Date prepared	21 Sep 1998		

Family Group Record- 3

Husband **Howard FULTON-1634**

Born	25 Apr 1883	Place	Swanwick, Perry, IL
Chris'd		Place	
Died	12 Dec 1970	Place	Blackwell, Kay, OK
Buried	15 Dec 1970	Place	Blackwell, Kay, OK, IOOF Cem
Married	8 Sep 1903	Place	Swanwick, Perry, IL, USA

Husband's father: James Wilson FULTON-16 — Husband's mother: Margaret Minerva PETERS-17 — MRIN: 4

Wife **Margaret Josephine KENNEY-11**

Born	5 Jun 1883	Place	Swanwick, Perry, IL
Chris'd		Place	
Died	5 Jun 1973	Place	Blackwell, Kay, OK
Buried	8 Jun 1973	Place	Blackwell, Kay, OK, IOOF Cem

Wife's father: John Lyle KENNEY-94 — Wife's mother: Lucy Alice HARMON-95 — MRIN: 36

Children List each child in order of birth.

1 M **Harold Winston FULTON-12**

Born	19 Jul 1904	Place	Swanwick, Perry, IL
Chris'd		Place	
Died	28 Aug 1974	Place	Blackwell, Kay, OK
Buried	31 Aug 1974	Place	Blackwell, Kay, OK, IOOF Cem
Spouse	Vera LaBurn RICHARDSON-18		MRIN: 5
Married	20 Jan 1934	Place	Blackwell, Kay, OK

2 M **Eugene Howard FULTON-13**

Born	28 Apr 1906	Place	Swanwick, Perry, IL
Chris'd		Place	
Died		Place	
Buried		Place	
Spouse	Effie May PICKENS-21		MRIN: 6
Married	17 Jun 1933	Place	Enid, Garfield, OK

3 M **Lyle Kenney FULTON-6**

Born	9 Jul 1909	Place	Marissa, St. Clair, IL
Chris'd		Place	
Died	24 Feb 1995	Place	Oklahoma City, Oklahoma, OK
Buried	1 Mar 1995	Place	Blackwell, Kay Co., OK
Spouse	Ruby Louise TURNER-7		MRIN: 2
Married	25 Oct 1930	Place	Blackwell, Kay, OK, USA

4 F **Lucille Minerva FULTON-14**

Born	13 Jul 1912	Place	Swanwick, Perry, IL
Chris'd		Place	
Died	29 Oct 1978	Place	Houston, Harris, TX
Buried	Oct 1978	Place	Blackwell, Kay, OK, IOOF Cem
Spouse	Roby Ola LINN-32		MRIN: 11
Married	6 Aug 1931	Place	Enid, Garfield, OK

5 F **Margaret Ruth FULTON-15**

Born	24 Mar 1918	Place	Marquette, Hamilton, NB
Chris'd		Place	
Died		Place	
Buried		Place	
Spouse	Arthur Lee LAUDERDALE-33		MRIN: 12
Married	25 Aug 1940	Place	ELDORADO, , KS

Prepared by	Barbara or Jack Fulton	Address	2004 SE Osage
Phone	(918) 336-5398		Bartlesville, OK 74003
Date prepared	21 Sep 1998		

Family Group Record- 2

Husband **Lyle Kenney FULTON-6**

Born	9 Jul 1909	Place	Marissa, St. Clair, IL
Chris'd		Place	
Died	24 Feb 1995	Place	Oklahoma City, Oklahoma, OK
Buried	1 Mar 1995	Place	Blackwell, Kay Co., OK
Married	25 Oct 1930	Place	Blackwell, Kay, OK, USA

Husband's father: Howard FULTON-1634 — Husband's mother: Margaret Josephine KENNEY-11 — MRIN: 3

Wife **Ruby Louise TURNER-7**

Born	24 Jul 1912	Place	Blackwell, Kay, OK
Chris'd		Place	
Died	24 Apr 1961	Place	Blackwell, Kay, OK
Buried	26 Apr 1961	Place	Blackwell, Kay, OK, IOOF Cem

Wife's father: John Roger TURNER-149 — Wife's mother: Mary Ann HICKEY-28 — MRIN: 133

Children List each child in order of birth.

1 M **Jack Kenney FULTON-1**

Born	28 Dec 1933	Place	Blackwell, Kay, OK
Chris'd		Place	Blackwell, Kay, OK
Died		Place	
Buried		Place	
Spouse	Barbara Jean WALCHER-2		MRIN: 1
Married	5 Sep 1953	Place	Wichita, Sedgwick, KS

2 F **Deanna Sue FULTON-8**

Born	21 Oct 1941	Place	Blackwell, Kay, OK
Chris'd		Place	
Died		Place	
Buried		Place	
Spouse			
Married		Place	

3 M **Edy Mac FULTON-1633**

Born	25 May 1939	Place	Blackwell, Kay, OK
Chris'd		Place	
Died	4 Sep 1939	Place	Blackwell, Kay, OK
Buried	6 Sep 1939	Place	Blackwell, Kay, OK, IOOF Cem
Spouse			
Married		Place	

Prepared by	Barbara or Jack Fulton	Address	2004 SE Osage
Phone	(918) 336-5398		Bartlesville, OK 74003
Date prepared	21 Sep 1998		

Family Group Record- 2

Page 1 of

Husband **Lyle Kenney FULTON-6**

Born	9 Jul 1909	Place	Marissa, St. Clair, IL
Chris'd		Place	
Died	24 Feb 1995	Place	Oklahoma City, Oklahoma, OK
Buried	1 Mar 1995	Place	Blackwell, Kay Co., OK
Married	25 Oct 1930	Place	Blackwell, Kay, OK, USA
Husband's father	Howard FULTON-1634	Husband's mother	Margaret Josephine KENNEY-11 MRIN: 3

Wife **Ruby Louise TURNER-7**

Born	24 Jul 1912	Place	Blackwell, Kay, OK
Chris'd		Place	
Died	24 Apr 1961	Place	Blackwell, Kay, OK
Buried	30 Apr 1961	Place	Blackwell, Kay, OK, IOOF Cem
Wife's father	John Roger TURNER-149	Wife's mother	Mary Ann HICKEY-28 MRIN: 13

Children List each child in order of birth

1 M **Jack Kenney FULTON-1**

Born	28 Dec 1933	Place	Blackwell, Kay, OK
Chris'd		Place	Blackwell, Kay, OK
Died		Place	
Buried		Place	
Spouse	Barbara Jean WALCHER-2		MRIN: 1
Married	5 Sep 1953	Place	Wichita, Sedgwick, KS

2 F **Deanna Sue FULTON-8**

Born	21 Oct 1941	Place	Blackwell, Kay, OK
Chris'd		Place	
Died		Place	
Buried		Place	
Spouse			
Married		Place	

3 M **Eddy Mac FULTON-1633**

Born	25 May 1939	Place	Blackwell, Kay, OK
Chris'd		Place	
Died	4 Sep 1939	Place	Blackwell, Kay, OK
Buried	6 Sep 1939	Place	Blackwell, Kay, OK, IOOF Cem
Spouse			
Married		Place	

Prepared by	Barbara or Jack Fulton	Address	2004 S.F. Grace
Phone	(918) 336-3398		Bartlesville, OK, 74003
Date prepared	21 Sep 1998		

Family Group Record- 1

Husband **Jack Kenney FULTON-1**

Born	28 Dec 1933	Place	Blackwell, Kay, OK
Chris'd		Place	Blackwell, Kay, OK
Died		Place	
Buried		Place	
Married	5 Sep 1953	Place	Wichita, Sedgwick, KS

Husband's father: Lyle Kenney FULTON-6 — Husband's mother: Ruby Louise TURNER-7 — MRIN: 2

Wife **Barbara Jean WALCHER-2**

Born	11 Aug 1935	Place	Blackwell, Kay, OK
Chris'd		Place	Blackwell, Kay, Oklahoma
Died		Place	
Buried		Place	

Wife's father: Edwin Allen WALCHER-200 — Wife's mother: Eileen Rosalee BROCK-201 — MRIN: 65

Children List each child in order of birth.

1 F **Jean Ann FULTON-3**

Born	7 Aug 1954	Place	Bartlesville, Washington, OK
Chris'd		Place	Bartlesville, Washington, OK
Died		Place	
Buried		Place	

Spouse: Paul Boyd CASTO-206 — MRIN: 67
Married: 29 Nov 1974 — Place: Bartlesville, Washington, OK

2 F **Nancy Lee FULTON-4**

Born	12 Feb 1958	Place	Bartlesville, Washington, OK
Chris'd		Place	Bartlesville, Washington, OK
Died		Place	
Buried		Place	

Spouse:
Married: Place:

3 M **Kenneth Wayne FULTON-5**

Born	19 Feb 1960	Place	Bartlesville, Washington, OK
Chris'd		Place	Bartlesville, Washington, OK
Died		Place	
Buried		Place	

Spouse: Julie Ann FOX-205 — MRIN: 66
Married: 10 Jun 1989 — Place: Bartlesville, Washington, OK

Prepared by	Barbara or Jack Fulton	Address	2004 SE Osage
Phone	(918) 336-5398		Bartlesville, OK 74003
Date prepared	21 Sep 1998		

Family Group Record- 1

Page 1 of 1

Husband **Jack Kenney FULTON-1**

Born	24 Dec 1933	Place	Blackwell, Kay, OK
Christ'd		Place	Blackwell, Kay, OK
Died		Place	
Buried		Place	
Married	5 Sep 1953	Place	Wichita, Sedgwick, KS

Husband's father Lyle Kenney FULTON-6 Husband's mother Ruby Louise FURNER-7 MRIN 2

Wife **Barbara Jean WALCHER-2**

Born	11 Aug 1935	Place	Blackwell, Kay, OK
Christ'd		Place	Blackwell, Kay, Oklahoma
Died		Place	
Buried		Place	

Wife's father Edwin Allen WALCHER-200 Wife's mother Eileen Rosalee BROCK-201 MRIN 45

Children List each child in order of birth.

1 **F Jean Ann FULTON-3**

Born	7 Aug 1954	Place	Bartlesville, Washington, OK
Christ'd		Place	Bartlesville, Washington, OK
Died		Place	
Buried		Place	
Spouse	Paul Boyd CASTO-206		MRIN 67
Married	29 Sep 1974	Place	Bartlesville, Washington, OK

2 **F Nancy Lee FULTON-4**

Born	12 Feb 1958	Place	Bartlesville, Washington, OK
Christ'd		Place	Bartlesville, Washington, OK
Died		Place	
Buried		Place	
Spouse			
Married		Place	

3 **M Kenneth Wayne FULTON-5**

Born	10 Feb 1960	Place	Bartlesville, Washington, OK
Christ'd		Place	Bartlesville, Washington, OK
Died		Place	
Buried		Place	
Spouse	Julie Ann FOX-205		MRIN 66
Married	10 Jun 1989	Place	Bartlesville, Washington, OK

Prepared by Barbara or Jack Fulton
Phone (918) 330-3398
Date prepared 21 Sep 1998

Address 2004 SE Osage
Bartlesville, OK 74003

Need a page on
Wilson & what
research needs to be
started for him -

INDIVIDUAL'S REFERENCE INDEX FOR (NAME) Howard Gordon Fulton #4

Ref Code #	**Proof Description** (Birth Cert., Death Cert., Probate, Military, or Census Records, etc.)	**Notes** (What do I do next? Other possiblities...)
Fulton OK - 1	Death Notice in newspaper	
IL - 2	Marriage picture of Howard and Maggie	
IL - 5	Marriage License	
OK - 3	Family picture of all the family	
OK - 4	Picture of 4 generations of Fulton	
OK - 6	Newspaper article about Howard's retirement from the Kay County, Oklahoma Court House.	
		Check Perry Co Ill for records of Howard as a child -
		School, Church in Swanwick

REFERENCE/PROOFS CODES INDEX FOR THE FAMILY FULTON

Reference Code	Name and Number Individual	Source/Proof/Event	Notes(Where found and Date) Can I find this again with this information?
0K - 1	Howard Gordon Fulton	Death	Newspaper Article, Blackwell Ok Journal Tribute
OK - 2	Jack Kenney Fulton	Birth Certificate	Registrar of Vital Statistics, State Dept of Health, OKC
IL - 1	Lyle Kenney Fulton	Birth Certificate	Bureau of Vital Statistics, State Dept of Health, Lincoln, NE.
IL - 2	Margaret Kenney & Howard Gordon Fulton	Wedding Picture	Taken near their wedding date 8 Sep 1903 In the possession of Jack K. Fulton
IL - 3	James Wilson Fulton	Tombstone pictures	Taken in Swanwick Cemetery, Swanwick, Perry County, IL around 1968. Original in possession of J.K. Fulton
IL - 4	Wilson Fulton	Tombstone	Taken in Swanwick Cemetery, Swanwick, Perry County, IL around 1968. Original in possession of J.K. Fulton
IL - 5	Margaret Kenney & Howard Gordon Fulton	Marriage License	Copy of the original. Original in the possession of J. K. Fulton.
OK - 3	Howard Gordon Fulton Family	Picture of H.G. Fulton Family	Probably taken in the 1940's by Moreau Studios in Blackwell, Oklahoma.
OK -4	Howard Gordon, Lyle Kenney, Jack Kenney, & Kenneth Wayne Fulton	Picture of the 4 generations of Fulton	Taken about 1967 - 69 in Blackwell, Oklahoma at the home of Lyle Fulton. Original in the possession of J.K. Fulton
OK - 5	Margaret Josephine Kenney Fulton	Death Notice	Blackwell Journal Tribune, Blackwell, OK
OK - 6	Howard Gordon Fulton	Retirement Article	Appeared in the Blackwell Journal Tribune, Blackwell, OK
OK - 7	Lyle Kenney and Ruby Turner Fulton	Picture	Taken about 1957-59 with one of the first Polaroid B&W Cameras at a demonstration. They bought the camera! Original in the possession of J.K. Fulton.
NE - 1	James Wilson Fulton	Death Notice	Appeared in the Aurora, Hamilton County, Nebraska newspaper.
NE - 2	James Wilson Fulton	Death Certificate	Bureau of Vital Statistics, State Dept of Health, Lincoln, NE.

REFERENCE/PROOFS CODES INDEX FOR THE FAMILY FULTON

Reference Code	Name and Number Individual	Source/Proof/Event	Notes(Where found and Date) Can I find this again with this information?
OK - 1	Howard Gordon Fulton	Death	Newspaper Article, Blackwell Ok Journal Tribune
OK - 2	Jack Kenney Fulton	Birth Certificate	Registrar of Vital Statistics, State Dept of Health, OKC
IL - 1	Lyle Kenney Fulton	Birth Certificate	Bureau of Vital Statistics, State Dept of Health, Lincoln, NE
IL - 2	Margaret Kenney & Howard Gordon Fulton	Wedding Picture	Taken near their wedding date 8 Sep 1903 In the possession of Jack K. Fulton
IL - 3	James Wilson Fulton	Tombstone pictures	Taken in Swanwick Cemetery, Swanwick, Perry County, IL around 1968. Original in possession of J.K. Fulton
IL - 4	Wilson Fulton	Tombstone	Taken in Swanwick Cemetery, Swanwick, Perry County, IL around 1968. Original in possession of J.K. Fulton
IL - 5	Margaret Kenney & Howard Gordon Fulton	Marriage Licence	Copy of the original. Original in the possession of J.K. Fulton
OK - 3	Howard Gordon Fulton Family	Picture of H.G. Fulton Family	Probably taken in the Teens by Moreau Studios in Blackwell, Oklahoma
OK - 4	Howard Gordon, Lyle Kenney, Jack Kenney, & Kenneth Wayne Fulton	Picture of the 4 generations of Fulton	Taken about 1957 - 60 in Blackwell, Oklahoma in the home of Lyle Fulton. Original in the possession of J.K. Fulton
OK - 5	Margaret Josephine Kenney Fulton	Death Notice	Blackwell Journal Tribune, Blackwell, Ok
OK - 6	Howard Gordon Fulton	Retirement Article	Appeared in the Blackwell Journal Tribune, Blackwell, OK
OK - 7	Lyle Kenney and Ruby Turner Fulton	Picture	Taken about 1957-59 with one of the first Polaroid B&W Cameras at a demonstration. They bought the camera! Original in the possession of J.K. Fulton
NE - 1	James Wilson Fulton	Death Notice	Appeared in the Aurora, Hamilton County, Nebraska newspaper
NE - 2	James Wilson Fulton	Death Certificate	Bureau of Vital Statistics, State Dept of Health, Lincoln, NE

FULTON-OK-1

Howard Fulton, Blackwell, Dies

BLACKWELL—Funeral service for Howard G. Fulton, retired custodian at the Kay County courthouse and farmer, was held December 15 in the First Presbyterian Church here. Fulton died December 12 in Blackwell General Hospital at the age of 87.

Mr. and Mrs. Fulton celebrated their 67th wedding anniversary last September 8. They lived here at 205 West Kansas.

Born at Swanick, Ill., on April 25, 1883, he came to Blackwell from Nebraska in 1927. In 1939 the family moved to Newkirk, returning to Blackwell in 1961. He was employed as custodian at the courthouse in Newkirk for more than 20 years.

Fulton was a member of the Presbyterian Church and the Newkirk Masonic Lodge. Survivors include his wife, Margaret; two daughters, Mrs. Lucille Linn and Mrs. Margaret Ruth Lauderdale, both of Houston, Tex.; three sons, Lyle K. and Harold W., both of Blackwell, Eugene H. of Pomona, Calif.; nine grandchildren and 13 great-grandchildren.

A sister, Mrs. Lettie Thomas of Joplin, Mo., also survives.

Appeared in Blackwell Journal Tribune

Blackwell, Ok

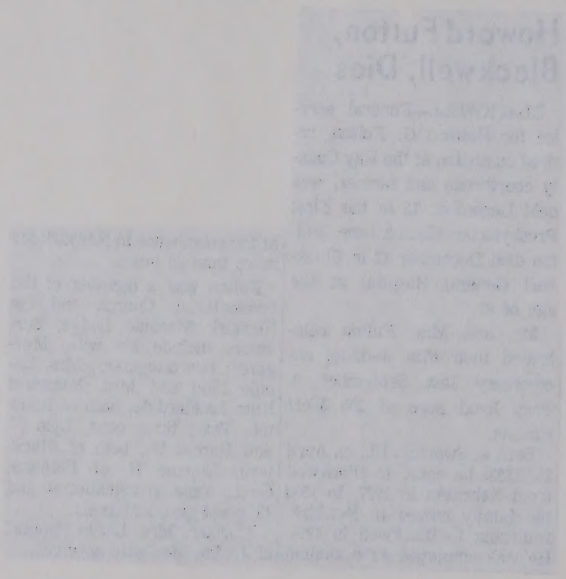

FULTON-OK-2

1. PLACE OF BIRTH

County Kay

Township

Village

Registration Dist No. 36250

Primary Dist No. 283

STANDARD CERTIFICATE OF BIRTH

Oklahoma State Board of Health

Bureau of Vital Statistics

OKLAHOMA CITY, OKLA.

Registered No. 183

Blackwell Hospital - Blackwell Okla Street Ward

(If in a hospital or other institution, the name of the same to be given, instead of the street and house number.)

FULL NAME OF CHILD Jack Kenney Fulton

If the child dies without a name before the certificate is filed enter the words "Died unnamed." If the living child has not been named at the date of filing certificate of birth the space for "Full name of child" is to be left blank, to be filled separately by a supplemental report.

Sex of Child	4. Twins, Triplets or others	5. Number in order or birth	6. Legitimate?	7. Date of Birth
M	(To be answered only in event of plural births)		Yes	12-28-33 (month (day) (year)

FATHER 435

Full name Lyle Fulton

Residence Blackwell, Ok

Color or race W

Age at last birthday 24 years.

Birthplace, at least state or foreign country, if known Ill.

Occupation:

(a) Trade, profession or particular kind of work. Foundry employee

(b) General nature of industry business or other establishment in which employed (or employer)

Number of children born to this mother including present birth 1

MOTHER

14. Full maiden name Ruby Turner

15. Residence Blackwell

16. Color or race W

17. Age at last birthday 21 years.

18. Birthplace, at least state or foreign country, if known Okla

19. Occupation:

(a) Trade, profession or particular kind of work. Housewife

(b) General nature of industry business or other establishment in which employed (or employer)

21. Number of children of this mother now living 1

CERTIFICATE OF ATTENDING PHYSICIAN OR MIDWIFE (1)

I hereby certify that I attended the birth of this child who was Born alive at 4:40 P.M. on the date above stated.

(Born alive or stillborn)

(1) When there was no attending physician or midwife, then the father, householder, etc., should make this return. A stillborn child is one that neither breathes nor shows other evidence of life after birth.

Give name added from supplemental report.

(Signature) Merl Cleft

(Physician or Midwife)

Address Blackwell, Ok

Filed Jan 3 1934 Mr Lashaw

Registrar.

Registrar.

Do you use a one or two per cent silver nitrate solution in this infant's eye immediately after its birth?

1% AgNO3

S. 11—F

State Department of Health

State of Oklahoma

OKLAHOMA CITY, OKLAHOMA 73152

ROGER C. PIRRONG

STATE REGISTRAR OF VITAL STATISTICS

CERTIFIED COPY MUST HAVE EMBOSSED SEAL

I hereby certify the foregoing to be a true and correct copy, original of which is on file in this office. In testimony whereof, I have hereunto subscribed my name and caused the official seal to be affixed, at Oklahoma City, Oklahoma, this date.

STATE REGISTRAR

April 16, 1997

April 16, 1997

Fulton-OK-3

Picture of Howard G. Fulton family
Taken during 40's ?

Gene Lyle Lucille Harold

Howard Ruth Margaret (Maggie)

Fulton-OK-4

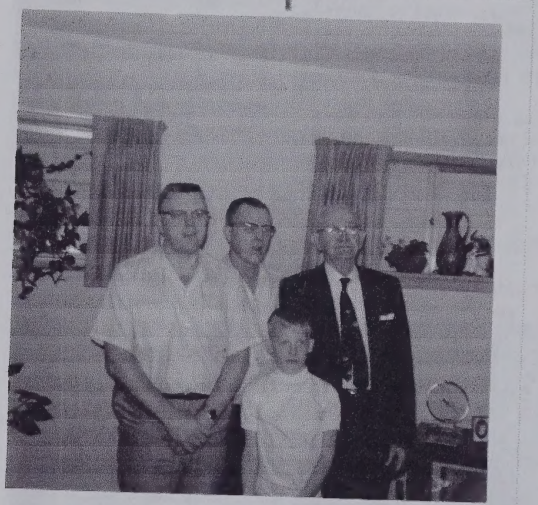

4 Generations of Fulton

Jack Lyle Howard

Kenneth

Taken about 196

Fulton-OK-5

Mrs. Fulton Funeral Set

Mrs. Margaret Josephine Fulton of 205 West Kansas died at 12:30 p.m. Tuesday in Blackwell General hospital on her 90th birthday.

Rev. Radford Rader, pastor of the First Presbyterian church, will officiate for final rites at 2 p.m. Friday in Roberts and Son chapel.

Burial is to be in the IOOF cemetery.

Mrs. Fulton was born June 5, 1883, in Swanwick, Ill., and married Howard J. Fulton in Swanwick on Sept. 8, 1893.

They moved to Nebraska then to Blackwell in 1927. The family moved to Newkirk in 1939 for a 22-year stay, returning to Blackwell in 1961.

Mrs. Fulton was a member of the Presbyterian church and was a member of the Order of the Eastern Star until failing health curtailed her activities. Her husband preceded her in death, Dec. 12, 1970.

She is survived by two daughters, Mrs. Lucille Linn and Mrs. Margaret Ruth Lauderdale, both of Houston, Tex.; three sons, Lyle K. Fulton and Harold W. Fulton, both of Blackwell and Eugene H. Fulton of Pomona, Calif., and nine grandchildren and 13 great-grandchildren.

Pallbearers Announced

Pallbearers have been announced for Mrs. Margaret Josephine Fulton and will be Dave Ruggs, Charley Williamson, Lee Dice, John Thompson, Stanley Baxa and Victor Hudson.

Final rites will be held at 2 p.m. Friday in Roberts and Son chapel with Rev. Radford Rader, pastor of the First Presbyterian church, officiating.

Burial will be in the IOOF cemetery.

Mrs. Fulton died Tuesday in Blackwell General hospital.

COMPLIMENTS OF
ROBERTS

FULTON-OK-6

H.G. Fulton retired July 1-61 - Farewell party w[illegible] held in C'house June

County Courthouse Custodian Retires

By ALVIN YEAROUT

NEWKIRK — Retirement has claimed another devoted Kay County servant.

H. G. Fulton, superintendent of buildings and grounds of the courthouse here for the past 22 years, has called it quits.

Fulton, a native of Illinois but resident of Oklahoma since 1927, has been the man who has kept employes in the courthouse satisfied by doing all types of "fix-it" jobs during his 22-year tenure.

Born in Swanwick, Ill., April 25, 1883, Fulton moved with his wife to Blackwell in 1927, at which time he began work for the city of Blackwell.

After several years there, Fulton was hired by the county.

Frank Koelling, of Blackwell, one of the commissioners at the time of Fulton's hiring, was on hand Wednesday afternoon when courthouse personnel honored the wiry custodian before he goes into retirement at the close of the month.

County Atty. Ralph C. Haynes, in a brief speech before presenting the Fultons with a coffee percolator as a present from the courthouse staff, summed up Fulton's willingness to help. "During a recent hailstorm, Gertrude (Hayne's secretary) found a tennis racquet in her desk and Fulton raced out to try and protect her (Gertrude's) car from the hail."

More frequent chores for Fulton included the handling of other custodians, fixing any little item courthouse personnel might have broken such as desks, pencil sharpeners, chairs, clocks or windows.

Fulton and his wife Margaret moved to Newkirk immediately after he was hired at the courthouse and have been residents here since. They are members of the Presbyterian Church and Eastern Star and he has been an officer of the Blue Lodge.

The couple—they were childhood neighbors and went to school together—will have been married 58 years next September.

They have five children. Two sons, Harold and Lyle, work at the Acme Foundry, Blackwell, and a third son resides in Pomona, Calif. Two daughters, Mrs. Roby Linn and Mrs. Margaret Ruth Lauderdale, both reside in Houston, Tex.

When asked what he plans to do after retiring, Fulton paused and then slowly said, "Oh, just fool around."

Mrs. Fulton broke in to say, "We're going to visit with all the children."

RETIRING CUSTODIAN at the Kay County Courthouse, H. G. Fulton, left, hands over his broom to the county commissioners Thursday afternoon. Fulton has been custodian for the pa[illegible] years. Commissioners are, from left, Max Bra[illegible] Glen Craft and Stanley Simanek.

With a cake especially baked for the occasion, officials and other employes of the courthouse Thursday held a retirement party honoring Fulton, with his wife as one of the guests.

Fulton said he wishes to thank all the county commissioners, past and present, and Joe Clark, recently retired county engineer, for all the help and advice they gave him through the years.

It isn't fun
to say "Good-bye"
But since it must be said
"Good-bye for now
and best of luck
Through all the days ahead!"

Jess Twin
Ralph Haynes D.D.H.
Jacque Reagan
Alma Moore
Hazel Wood
Otis Cr[illegible]
J. S. Ross
Marie Bell
J F Michael
Mary Hartman
Lucille Backhaus
Sue Hall
Olive Leighty
Verna Harrison
Naomi Lavers
Geo. McClellan
E. Earl Eaton
Maude A. Gribble
Edna Field
Vada Bink
L. Dellelch
Roy Neal
Ada Neal
Dorothy Leavitt
Mabel Giles

FULTON-OK-7

Lyle & Ruby Fulton

Taken about 1958-59

by one of the 1st Polaroid

Cameras. Taken as a demo -

They bought a camera!

Original in possession of J.K. Fulton

Fulton-NEB-1

Appeared in Aurora, Nebraska newspaper

DEATH OF J. W. FULTON.

Many Aurora people had known Mr. James W. Fulton had been ailing of late, but it was not known until the close of last week how serious was his condition and that prospects for his recovery were very doubtful. Mr. Fulton had been afflicted with a very large carbuncle on his body and, in spite of the efforts of physicians, the painful malady grew more aggravated until a few days before death blood poison set in. From that time until the sufferer passed away on Sunday afternoon the fight for life was a hopeless one. While his acquaintance was not as extensive, perhaps, as that of his brothers, he had acquired very good friends, who join with the relatives in sharing the sorrow occasioned by his departure.

James Wilson Fulton was born at Swanwick, Illinois, January 22, 1857, and died at Aurora, Nebr. October 31, 1915, aged 58 years, 9 months and 7 days. December 1st, 1880, he was married to Miss Margaret Peters, of Swanwick. To them was born five children, all of whom survive the parents. The children are as follows: Howard, of Aurora. Mrs. Myrtle McClelland, of Kansas City, Mo.; Mrs. Laurie Morris, of Thompsonville, Ill.; Favorite, of Aurora, and Letty, of Kansas City.

Mr. Fulton's death was unexpected until within a few days of the time when it occurred. Ailing for only a few short weeks and then gone—a sorrowful reminder "That in the midst of life we are in death."

A part of Mr. Fulton's life was spent in St. Louis, where he was a member of the Forester's Lodge and also of the Emanuel Presbyterian church. The remains were taken Tuesday morning to Swanwick, Illinois, where they will be laid beside those of his wife who died some three years ago. Brief services were held at the Aurora residence at 9 o'clock Tuesday morning Rev. J. H. Salsbury D. D., pastor of the Presbyterian church, being in charge.

Card of Thanks.

We desire to thank all the friends and relatives for their uniform kindness during the illness and at the time of the death of our father and brother, James Wilson Fulton.

Signed,

HOWARD FULTON,
LETTY FULTON,
H. G. FULTON,
MRS. MYRTLE F. MCCLELLAND,
MRS. LAURIE F. MORRIS,
R. G. FULTON,
W. G. FULTON.

Fulton-NE-2

WHEN THIS COPY CARRIES THE RAISED SEAL OF THE NEBRASKA STATE DEPARTMENT OF HEALTH, IT CERTIFIES THE BELOW TO BE A TRUE COPY OF AN ORIGINAL RECORD ON FILE WITH THE STATE DEPARTMENT OF HEALTH, BUREAU OF VITAL STATISTICS, WHICH IS THE LEGAL DEPOSITORY FOR VITAL RECORDS.

ISSUED Aug. 20, 1975
LINCOLN, NEBRASKA

Freda Theis
DIRECTOR OF VITAL STATISTICS

Department of Commerce and Labor
BUREAU OF THE CENSUS

STANDARD CERTIFICATE OF DEATH

State of Nebraska

9442

Registered No. 478

1 PLACE OF DEATH
County Nuckolls
Township
or
Village
or
City Superior (No. St. Ward)

[If death occurred in a hospital or institution, give its NAME instead of street and number]

2 FULL NAME James Wilson Fulton 1-435

PERSONAL AND STATISTICAL PARTICULARS

3 SEX: Male
4 COLOR OR RACE: White
5 Single, Married, Widowed, or Divorced (Write the word): Widower

6 DATE OF BIRTH: Feb (Month) 22 (Day) 1857 (Year)

7 AGE: 58 yrs. 8 mos. 9 ds.
If LESS than 1 day, ... hrs. or ... min. ?

8 OCCUPATION
(a) Trade, profession or particular kind of work: Sew Machine Expert
(b) General nature of industry, business or establishment in which employed (or employer): worked with Singer Co Arkansas 25 yrs.

9 BIRTHPLACE (State or country): Del

PARENTS
10 NAME OF FATHER: Wilson Fulton
11 BIRTHPLACE OF FATHER (State or country): Ireland
12 MAIDEN NAME OF MOTHER: Mary Wood
13 BIRTHPLACE OF MOTHER (State or country): Del

14 THE ABOVE IS TRUE TO THE BEST OF MY KNOWLEDGE
(Informant) Mrs W Fulton
(Address) Superior Neb.

15 Filed Nov 1 1915 Dan Ivey Jr Deputy REGISTRAR.

MEDICAL CERTIFICATE OF DEATH

16 DATE OF DEATH: Oct (Month) 31 (Day) 1915 (Year)

17 I HEREBY CERTIFY, That I attended deceased from Sept 20 1915 to Oct 31 1915 that I last saw h alive on Oct 31 1915 and that death occurred, on the date stated above, at 9:30 P.M.

The CAUSE OF DEATH* was as follows:
Pyaemia
(duration) ... yrs. ... mos. 7 ds.
Contributory (Secondary) Diabetes Mellitus and
Furunculosis (duration) ... yrs. ... mos. ... ds.
(Signed) A H Mayne M. D.
Nov 1st 1915 (Address) Superior Neb

* State the DISEASE CAUSING DEATH, or, in deaths from VIOLENT CAUSES, state (1) MEANS OF INJURY; and (2) whether ACCIDENTAL, SUICIDAL or HOMICIDAL.

18 LENGTH OF RESIDENCE (For Hospitals, Institutions, Transients, or Recent Residents)
At place of death ... yrs. ... mos. ... ds. In the State ... yrs. ... mos. ... ds.
Where was disease contracted, if not at place of death?
Former or usual residence

19 PLACE OF [illegible] REMOVAL: Swanwick Del
DATE OF BURIAL: 11/3 1915

20 UNDERTAKER: Chas L Eshman
ADDRESS: Superior

Fulton-IL-1

CERTIFICATE OF BIRTH

STATE OF ILLINOIS
DWIGHT H. GREEN, Governor
Department of Public Health—
Division of Vital Statistics

ORIGINAL

1. PLACE OF BIRTH
County of St Clair
Registration Dist. No. 7502
Marissa (*Township / *Village / *City)
Primary Dist. No. 7502
Street and Number
(*Cross out the above items not applicable—Do not write "R.F.D." or other P.O. address)

2. FULL NAME AT BIRTH Lyle Kenney Fulton

3. Sex	4. Twin, Triplet, or other? (To be answered only in the event of plural births)	5. Number in order of birth	6. Legitimate?	7. Date of birth (Month) (Day) (Year)
Male			Yes	July 9 1909

FATHER	MOTHER
8. Full Name Howard Gordon Fulton	14. Full Maiden Name Margaret Josephine Kenney
9. Residence at time of this birth Marissa Township	15. Residence at time of this birth Marissa Township
10. Color White	16. Color White
11. Age at time of this birth 26 yrs.	17. Age at time of this birth 24 yrs.
12. Birthplace (City or Place) Swanwick (Name State, if in U. S.) Illinois (Name Country, if Foreign)	18. Birthplace (City or Place) Swanwick (Name State, if in U. S.) Illinois (Name Country, if Foreign)
13. Occupation (Nature of Industry) Farmer	19. Occupation (Nature of Industry) Housework

20. (a) Number of children born to this mother at the time of and including this birth Two. (b) Number of children living at the time of and including this birth Two

21. I HEREBY CERTIFY that I was the Attendant at this Birth. This space only for signature of Physician
Signed D. Richard Hoge
Address Marissa Ill.
Date March (Month) 29 (Day) 1942 (Year)

IF SIGNATURE OF BIRTH ATTENDANT IS OBTAINABLE, AN AFFIDAVIT IS NOT REQUIRED.

STATE OF _____ } ss.
County of _____ }

I HEREBY CERTIFY that I had actual knowledge of the facts as stated in this RECORD OF BIRTH at the time the birth occurred, and know them to be true; and that I am related to this person as _____

Signature _____
Present Address _____
Subscribed to, and sworn before me this _____ day of _____, 19__
_____ Notary Public
SEAL
My commission expires _____

22. Filed March 27, 19 42 _____ Registrar
Post Office Address _____ Springfield, Illinois

(Rev. 1-1941—10M—6-41)

CERTIFIED COPY OF A RECORD OF BIRTH

I HEREBY CERTIFY that the above is a true and correct copy of the record of birth of

LYLE KENNEY FULTON

as made in the Division of Vital Statistics of the Department of Public Health of the State of Illinois, pursuant to law. Given under my hand and seal this 29th day of March, 1942.

D. Richard Hoge M. D.

March 27 42

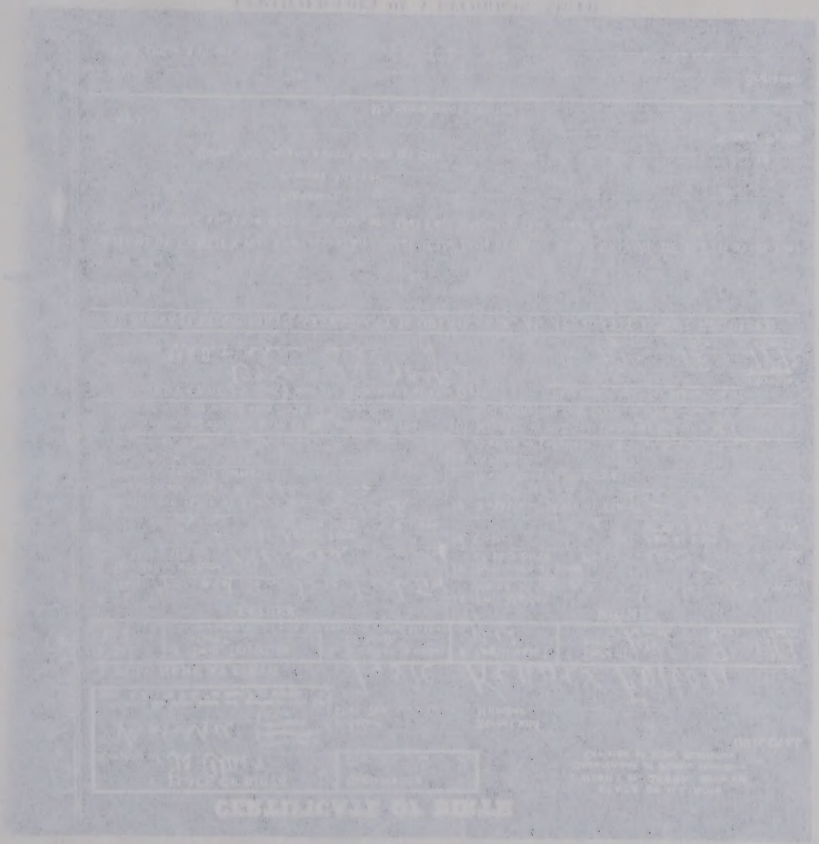

FULTON-IL-2

Picture of Margaret Josephine Kenney
and
Howard Gordon Fulton
taken near/on their Wedding Day.
Sept. 19.

FULTON-IL-3

Taken in the Swanwick Cemetery
Swanwick, IL 1968

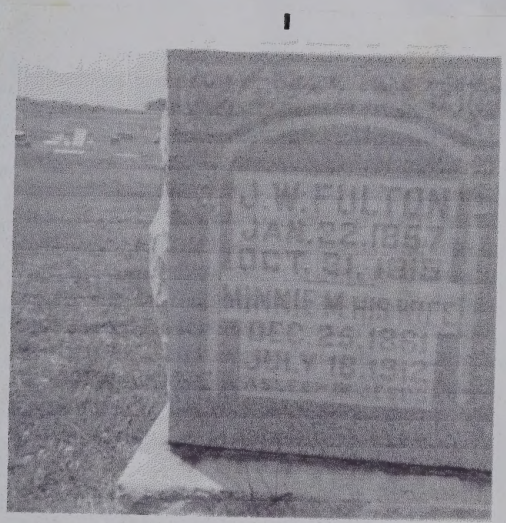

FULTON-IL-4

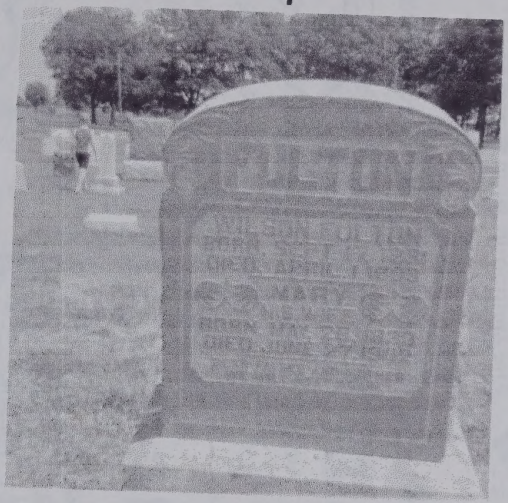

Taken in the Swanwick Cemetery
in Swanwick IL in 1968

Cut this off and give to Parties married.

MARRIAGE CERTIFICATE

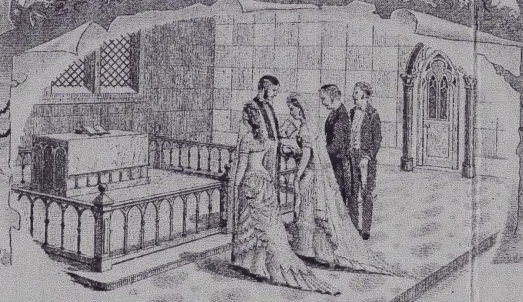

STATE OF ILLINOIS.

COUNTY OF PERRY.

This Certifies

That Howard L. Fulton of Perry Co. in the State of Illinois
and Miss Sarah J. Kenney of Perry Co. in the State of Illinois
were at Swanwick in said County By me joined together in

HOLY MATRIMONY

According to the Ordinance of GOD and the Laws of the State of Illinois
on the Eight of Feb. in the year of
our LORD One Thousand Nine Hundred Three.

IN PRESENCE OF

Myrtle Fulton
Lemuel Kenney

James L. Elliott
Minister of the Gospel.

E.E. Prillman & Co. Chicago.

Copy of Original (in possession of W.K. Fulton)

Fulton-IL-5

MARRIAGE FORM

Man's Name
Woman's Name
Marriage date
Marriage Bond
Date of Ceremony
Place marriage took place where
Minister or Justice of the Peace
Where is license recorded
This record is located

DEATH FORM

Name
Death date
Birth date
Who reported death (relationship)
Cause
Funeral Home
Burial Place
Cemetery Record
Cemetery Sexton:
Special or Significant Information
Obituary
Social Security Number

DEATH FORM

Name
Death date
Birth date
Who reported death (relationship)
Cause
Funeral Home
Burial Place
Cemetery Record
Cemetery Section
Special or Significant Information
Obituary
Social Security Number

NEWSPAPER FORM

Name of Newspaper
Location of Newspaper Office
Location where Newspapers are located now (Library, Archive, Family Bible)
Date of Issue
Page number
Information about:

NEWSPAPER FORM

Name of Newspaper
Location of Newspaper Office
Location where Newspapers are located now (Library, Archive, Family Bible)
Date of issue
Page number
Information about

FAMILY GROUP NO. _____

Husband's Full Name

This information Obtained From:

Husband's Data	Day	Month	Year	City, Town or Place	County or Province, etc.	State or Country	Add. Info. on Husband
Birth							
Chr'nd							
Marr.							
Death							
Burial							

Places of Residence

Occupation | Church Affiliation | Military Rec.

Other wives, if any. No. (1) (2) etc.
Make separate sheet for each marr.

His Father | Mother's Maiden Name

Wife's Full Maiden Name

Wife's Data	Day	Month	Year	City, Town or Place	County or Province, etc	State or Country	Add. Info. on Wife
Birth							
Chr'nd							
Death							
Burial							

Compiler

Address

City, State

Date

Places of Residence

Occupation | Church Affiliation | Military Rec.

Other husbands, if any. No. (1) (2) etc.
Make separate sheet for each marr.

Her Father | Mother's Maiden Name

Sex	Children's Names in Full (Arrange in order of birth)	Children's Data	Day	Month	Year	City, Town or Place	County or Province, etc.	State or Country	Add. info. on Children
	1	Birth							
		Marr.							
	Full Name of Spouse	Death							
		Burial							
	2	Birth							
		Marr.							
	Full Name of Spouse	Death							
		Burial							
	3	Birth							
		Marr.							
	Full Name of Spouse	Death							
		Burial							
	4	Birth							
		Marr.							
	Full Name of Spouse	Death							
		Burial							
	5	Birth							
		Marr.							
	Full Name of Spouse	Death							
		Burial							
	6	Birth							
		Marr.							
	Full Name of Spouse	Death							
		Burial							
	7	Birth							
		Marr.							
	Full Name of Spouse	Death							
		Burial							
	8	Birth							
		Marr.							
	Full Name of Spouse	Death							
		Burial							
	9	Birth							
		Marr.							
	Full Name of Spouse	Death							
		Burial							
	10	Birth							
		Marr.							
	Full Name of Spouse	Death							
		Burial							

* For additional children use Everton Publishers' Children Continuation Sheet, Form A11

Form A1, Family Group Sheet by The Everton Publishers, P. O. Box 368, Logan, UT 84321. Publishers of *The Genealogical Helper*. Send for free catalogue with list and full descriptions of many genealogical aids.

CHILDREN CONTINUATION SHEET for FAMILY GROUP No. ____

Form All Copyright 1963 by The Everton Publishers, Inc., P.O. Box 506, Logan, Utah Publishers of THE GENEALOGICAL HELPER. Send for a free catalogue with lists and full descriptions of many genealogical aids.

Husband's full name _____

Wife's full maiden name _____

Sex	Children's Names in Full (Arrange in order of birth)	Children's Data	Day Month Year	City, Town or Place	County or Province, etc.	State or Country	Add. Info. on Children
	No.__	Birth					
		Mar.					
	Full Name of Spouse	Death					
		Burial					
	No.__	Birth					
		Mar.					
	Full Name of Spouse	Death					
		Burial					
	No.__	Birth					
		Mar.					
	Full Name of Spouse	Death					
		Burial					
	No.__	Birth					
		Mar.					
	Full Name of Spouse	Death					
		Burial					
	No.__	Birth					
		Mar.					
	Full Name of Spouse	Death					
		Burial					
	No.__	Birth					
		Mar.					
	Full Name of Spouse	Death					
		Burial					
	No.__	Birth					
		Mar.					
	Full Name of Spouse	Death					
		Burial					
	No.__	Birth					
		Mar.					
	Full Name of Spouse	Death					
		Burial					
	No.__	Birth					
		Mar.					
	Full Name of Spouse	Death					
		Burial					
	No.__	Birth					
		Mar.					
	Full Name of Spouse	Death					
		Burial					
	No.__	Birth					
		Mar.					
	Full Name of Spouse	Death					
		Burial					
	No.__	Birth					
		Mar.					
	Full Name of Spouse	Death					
		Burial					
	No.__	Birth					
		Mar.					
	Full Name of Spouse	Death					
		Burial					
	No.__	Birth					
		Mar.					
	Full Name of Spouse	Death					
		Burial					

Surname(s) Given Name(s) Year of Birth

INDIVIDUAL DATA SHEET

Birth Date	Birth Place
Marriage Date	Marriage Place
Death Date	Death Place
Father's Surname(s)	Father's Given Name(s)
Mother's Surname(s)	Mother's Given Name(s)
Spouse's Surname(s)	Spouse's Given Name(s)
Your Relationship to This Individual	

INDIVIDUAL CHRONOLOGY

Suggestions for entries in this area: military service, family movements, land purchases, church and organizational affiliations, marriage, civic activities, schools attended, medical history, travels, probate proceedings.

Date	Event	Locality	Source/Comments

This sheet compiled by Date

Form A15. Individual Data Sheet by The Everton Publishers, Inc., P.O. Box 368, Logan, Utah 84321. Publishers of THE GENEALOGICAL HELPER. Send for a free catalogue with list and full descriptions of many genealogical aids.

RESEARCH REGISTER

(For recording a brief account of your research activities to assist you to avoid duplicating your searches.)

LOCATION OF RECORD (Give info on where found or filed; library call No.; filing enclosure No.; possessor, etc.)	SEARCHES COMPLETED (Number searches consecutively and give date. List name of book, film or other type of record, author, information sought, etc.)	INFORMATION FOUND (Make a brief statement of results of search. Indicate the Data Work Sheet or Family Group Record you have completed for your records.)

Additional suggestions on the use of this sheet may be found in The Sixth Edition of THE HOW BOOK FOR GENEALOGISTS, available through The Everton Publishers.

Form 15. Copyright 1963 by The Everton Publishers Inc., P.O. Box 368, Logan, Utah. Publishers of THE GENEALOGICAL HELPER. Send for a free catalogue with lists and full descriptions of many genealogical aids.

Master Data Sheet
For One Pedigree Ancestor

NAME		ANCESTOR NUMBER	

Researcher:

The following information concerns one person - a pedigree ancestor. Refer to Research Log for this person for an itemized list of sources. See Family Group sheet for details concerning this person's spouse, children, and all family births, deaths and marriages.

FULL NAME AT TIME OF BIRTH		BIRTH DATE	day month year
Other names, including nicknames:		PLACE OF BIRTH	Town/City
Physical description:			Township
Child of children. Number of brothers: Number of sisters:			County
Church records:			State/Country

MARRIAGE DATA	Name of spouse:	Ancestor No.
	Married at:	
	of marriages. Date of license:	Date of ceremony:
	Marriage performed by:	Title:
	Witnesses:	
	Names of children of above marriage:	
	Other marriages:	
DEATH	Date of death cause	at age of years, months, days
	Place of death / burial:	
	Undertaker / cemetery:	
PROBATE	Jurisdiction:	
	Disposition:	
REMARKS		

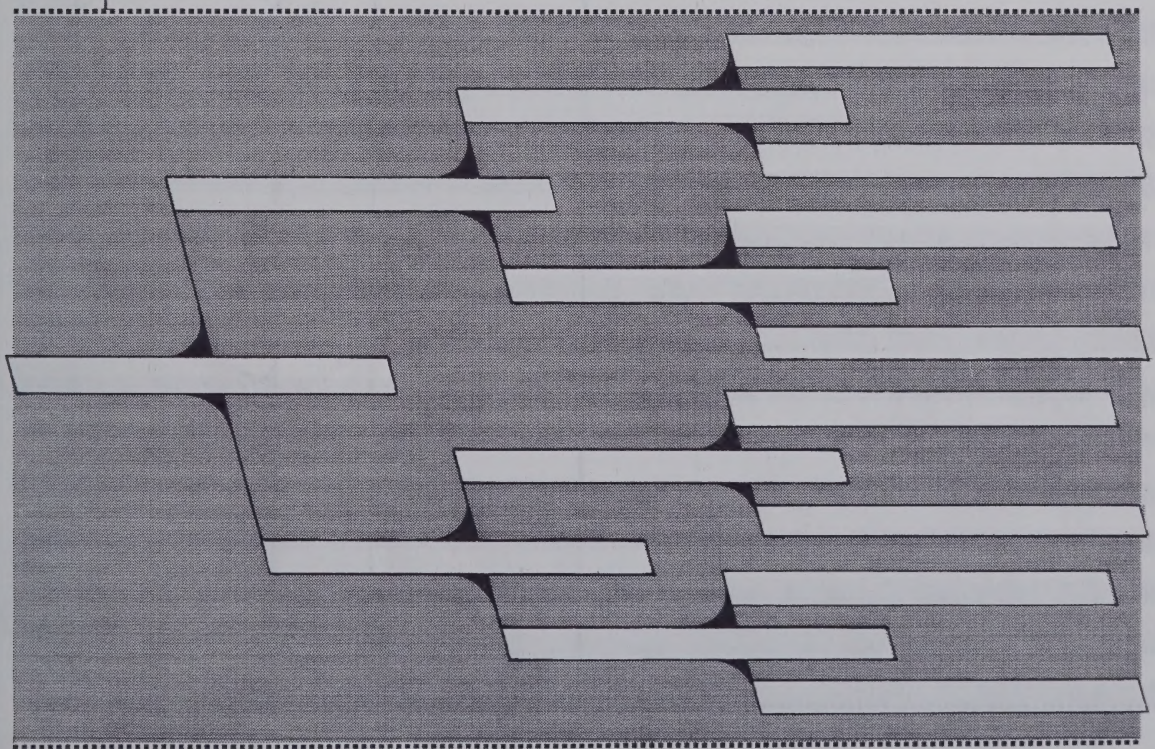

Master Data Sheet

For One Pedigree Ancestor

NAME	ANCESTOR NUMBER

This following information concerns one person—a pedigree ancestor. Refer to Research Log for this person for an itemized list of sources. See Family Group sheet for details concerning this person's spouse, children, and all family births, deaths and marriages.

FULL NAME AT TIME OF BIRTH	
Other names, including nicknames	
Physical description	
Child of ... Children ... Number of brothers ... Number of sisters	
Church membership	

BIRTH	DATE	Day, Month, Year
	PLACE	Town, Twp. Township County State/Country

MARRIAGE DATA	Name of spouse: Married at: ... or marriage. Date of license: ... Date of ceremony: Marriage performed by: ... Title: Witnesses: Names of children of above marriage: Other marriages:
DEATH	Date of death: ... at age of ... Years ... Months ... days Place of death, Burial: Obituary, cemetery:
PROBATE	Administration: Disposition:
REMARKS	

Research Log
For One Pedigree Ancestor

NAME		ANCESTOR NUMBER	

Researcher:

The following data represents every research item that has been found about one person.

LOG NO.	Reference Family Data Sheet		Type of Record	Information Given
	Surname	State/ No		

Research Log

For One Pedigree Ancestor

NAME	ANCESTOR NUMBER	

Researcher:

The following data represents every research item that has been found about one person.

LOG NO.	Reference Family Data Sheet		Type of Record	Information Given
	Surname	Sheet No.		

Compiled

Family Data Sheet

CFDS NUMBER

Compiled By: Updated:

This sheet is a composite of ____ REFERENCE Family Data Sheets, which are itemized on the reverse side of this sheet.

HUSBAND ID No. Full Name DATE OF BIRTH day month year

Other Names or Nicknames
Physical Description
child of children No. of brothers No. of sisters
Other details

PLACE OF BIRTH: Town, Township, County, State/Country

HIS DEATH: Date of death Cause Died at the age of years, months, days
Place of death
Mortuary / Cemetery

HIS FATHER born died
HIS MOTHER born died
CFDS NO.

MARRIAGE DATA: Marriage recorded in Book Page of the County of State of
☐ Church record ☐ Bible record DATE OF MARRIAGE:
Place of ceremony
Performed by
His other marriage(s)
Her other marriage(s)

WIFE ID No. **Full Maiden Name** DATE OF BIRTH day month year

Other Names or Nicknames
Physical Description
child of children No. of brothers No. of sisters
Other details

PLACE OF BIRTH: Town, Township, County, State/Country

HER DEATH: Date of death Cause Died at the age of years, months, days
Place of death
Mortuary / Cemetery

HER FATHER born died
HER MOTHER born died
CFDS NO.

Children (Given Names)	b = m = d = Birth Date Marriage Date Death Date	PLACE OF EVENT	SPOUSE	CFDS NO.
1	b			
	m			
	d			
2	b			
	m			
	d			
3	b			
	m			
	d			
4	b			
	m			
	d			
5	b			
	m			
	d			
6	b			
	m			
	d			
7	b			
	m			
	d			
8	b			
	m			
	d			

CODE NUMBER

Compiled

Family Data Sheet

Compiled By: Updated:

This sheet is a composite of ____ REFERENCE Family Data Sheets, which are itemized on the reverse side of this sheet.

HUSBAND

ID No. Full Name DATE OF BIRTH day month year

PLACE OF BIRTH Physical Description Other details Township State/Country

HIS DEATH Place of death

HIS FATHER born died CROSS NO

MARRIAGE DATA Marriage recorded in Book Page of the County of State of

Civil ceremony Date

Place of ceremony

His other marriage(s)

WIFE

ID No. Full Maiden Name DATE OF BIRTH day month year

PLACE OF BIRTH Physical Description Other details Township State/Country

HER DEATH Place of death

HER FATHER born died CROSS NO

Children	Date	Place of Event	Spouse
	b		
	m		
	d		
	b		
	m		
	d		
	b		
	m		
	d		
	b		
	m		
	d		
	b		
	m		
	d		
	b		
	m		
	d		

Research Journal

Date	Activity	Results

Research Journal

Date	Activity	Results

Reference
Family Data Sheet

SURNAME | RFDS NUMBER

Sheet.....of.....

Date: Researcher:

The following data was taken from a single source exactly as it was found.

Source of data

☐ Book ☐ Periodical ☐ Film ☐ Other* | Author/Editor:

Title/Article:

In/By: Vol. No. Page Pub.

Data was obtained from the following: ☐ Library research ☐ Correspondence** ☐ Field research ☐ Oral dictation ☐ Fam. rec'ds ☐ Other

Census only

☐ Soundex ☐ Schedules ☐ Mortality | ☐ Printed ☐ Microfilm | Roll No. Page Fam. No.

Year State County Township Subdistrict

*Other Information:

☐ Indexe

**From

Correspondence Log

Researcher:

ITEM NO.	DATE MAILED	MONEY CHK NO.	SUBJECT	REPLY DATE	REPLY RESULTS/ACTION
Sent to					
Sent to					
Sent to					
Sent to					
Sent to					
Sent to					
Sent to					
Sent to					
Sent to					
Sent to					

Sheet No.

Correspondence Log

Page ___ of ___

ITEM NO.	DATE MAILED	MONEY CHK NO.	SUBJECT	REPLY DATE	REPLY RESULT/ACTION
Sent to					
Sent to					
Sent to					
Sent to					
Sent to					
Sent to					
Sent to					
Sent to					
Sent to					
Sent to					

Sheet No. ___

SURNAME INDEX

Surname	Early Area, Years	Recent Area, Years

SURNAME INDEX

Surname	Early Area, Years	Recent Area, Years

PERSONAL CHRONOLOGY

Ancestor:			Id No.:	
Date	**Event**	**Location**	**Comments**	**File Code**

PERSONAL CHRONOLOGY

Ancestor: | Id No.:

Date	Event	Location	Comments	File Code

RESEARCH LOG

Surname:				
Date	Library & Call No.	Title & Author	Comments/Page No.	Filing Code

CORRESPONDENCE CALENDER

Date	Correspondent	SASE	$	File Code	Surname

CORRESPONDENCE CALENDER

Date	Correspondent	CASE	S	File Code	Surname

CENSUS CHECKLIST

Surname:													
County & State Searched	**1790**	**1800**	**1810**	**1820**	**1830**	**1840**	**1850**	**1860**	**1870**	**1880**	**1900**	**1910**	**1920**

Surname:

County & State Searched	1790	1800	1810	1820	1830	1840	1850	1860	1870	1880	1900	1910	1920

FACT / OPINION CHART

Ancestor:	Id No.:
Facts	Opinions

FACT / OPINION CHART

Ancestor: Id No.:

Facts	Opinions

List of Libraries and Archives

Name & Address	Phone/Hours/ Contact Person	Special Collections	Special Fees And Misc.

List of Libraries and Archives

Name & Address	Phone/Hours/ Contact Person	Special Collections	Special Fees And Misc.

PLACE INDEX

Compiled By:	For State Of:	
County	**Ancestor**	**TimeSpan of Residence**

PLACE INDEX

Compiled By: | For Slats OF

County	Ancestor	Timespan of Residence

Bibliography for Genealogy Research

Subject	Title	Author	Pages	Cost	Source

Bibliography for Genealogy Research

Subject	Title	Author	Pages	Cost	Source

Name of Individual	1 Set a Goal	2 Decide Which Record	3 Locate the Record	4 Search the Record	5 Copy the Information	6 Evaluate the Information	7 Use the Results
FOR EXAMPLE: Val Wood	Find a birth date and birth place	Check civil registration	County courthouse	Found place and year of birth	Recorded the information	Still need the day and month of birth	New goal: find the day and month of birth

RESEARCH LOG

Ancestor's Name(s): Researcher's Name:

Location of Search	Description of Source	Date of Search	Results

CORRESPONDENCE LOG

Researcher's Name:

Addressee	Date of Letter	Request/Reason for Letter	Response/Results